



UNITED STATES SKI ASSOCIATION

Inspection Report

Men & Women Slalom
Men & Women Giant Slalom

Upper Shay's Revenge

Snowshoe Mountain
Snowshoe, WV

Inspection Date: January 27, 2013
Inspector: Dan Chayes

Certificate Number: Slalom
U962/12/13

Certificate Number: Giant Slalom (Registered)
U961/12/13



United States Ski and Snowboard Association
PO Box 100
1 Victory Lane
Park City, UT 84060

Working Group for USSA Alpine Courses: INSPECTION REPORT

1. Site: Snowshoe Resort, Snowshoe, WV Name of the course: **Upper Shay's Revenge**
2. Contact address: Alisa Colpitts, P.O Box 84, Snowshoe WV 26209
Tel: 304 572 5885 Email: AColpitts@snowshoemountain.com

3. Already inspected by : Hom. No :

DISCIPLINE: **DH** [] **SG** [] **GS** [X] **SL** [X]

4.

Course for (discipline):	Giant Slalom		Slalom	
	M	L	M	L
Start (m):	1,423		1,423	
Finish (m):	1,250		1,250	
Vertical Drop (m):	173		173	
Length (m):	738		738	
Average gradient:	24%		24%	
Maximum gradient:	45%		45%	
Minimum gradient:	10%		10%	
Orientation:	W		W	

5. Water supply available: yes: no: 6. Snow making: yes: no:
6. Is this course OK? yes: no: 8. Homol. fee paid (date): Yes, Jan '13
- 7: Proposals for improvement:

8. Required protections:

Install single layer of B-net along trail on skier's right between 1,330 and 1,355m contours
Additional protection as requested by the Race Jury based on course set and track conditions.
Recommend organizer have available a minimum 200 linear meters of B-net for required protection and additional requests per jury on race day for slalom events and 400 linear meters of B-net for giant slalom events

9. Emergency evacuation outside the course:

Radio dispatched NSP compliant patrol provides transport to base of hill. Paramedic/ALS located in Ski Patrol aid room. Shavers Fork Fire & Rescue ALS/BLS capabilities located on mountain. Multiple aeromedical services located within 30 minutes flight time. Level 1 Trauma facilities located at Morgantown, WV and Charlestown WV, 150 miles distant and Charlottesville VA, 130 miles distant, flight times approximately 30 minutes. Local hospitals located in Marlinton WV, 31 miles distant, and Elkins WV, 52 miles distant.

10. Communication start - finish (telephone, electrical timing cable etc.):

A hard-wire multi-conductor cable connects the start to finish, radio for communication backup

11. Have the necessary documents been submitted? yes: no:

12. Uphill facilities (Lifts etc.): Western Express High-speed detachable chair

13. Hourly capacity / persons: Total uphill capacity 2,400 person per hour

14. The inspector was assisted by: Dale Ramsey, Jan Ramsey, Alisa Colpitts & Jon Downs

15. General remarks:

Excellent trail for entry level giant slalom and slalom races. Trail width exceeds 40m along approved area with exception of the very start where speeds are low.

16. Conclusions:

Wide trail with varied terrain provides an excellent venue for entry-level racing.

APPROVED: GS YES [X] NO [] REGISTERED: [X]
APPROVED: SL YES [X] NO [] REGISTERED: []

IF NOT APPROVED, PLEASE NOTE REASONS:

Site and date: ~~MERCERSBURG, PA~~ JAN 21 '14 The inspector: *Bruce A. Crane*

USSA Use Only:

Chairman's Approval: ..

DATE:

USSA Course Approval/Registration Number: ...

Registered GS U961/12/13 USSA SL U962/12/13

Digitally signed by
Bruce A Crane
DN: cn=Bruce A Crane,
o=USSA Alpine Course
Approvals, ou=Chair,
email=bcraneparkcity
us@gmail.com, c=US
Date: 2014.02.24
21:03:30 -07'00'

United States Ski and Snowboard Association Alpine fax: 435.649.3613

RGC: USSA Course Approval Form 07/04/20

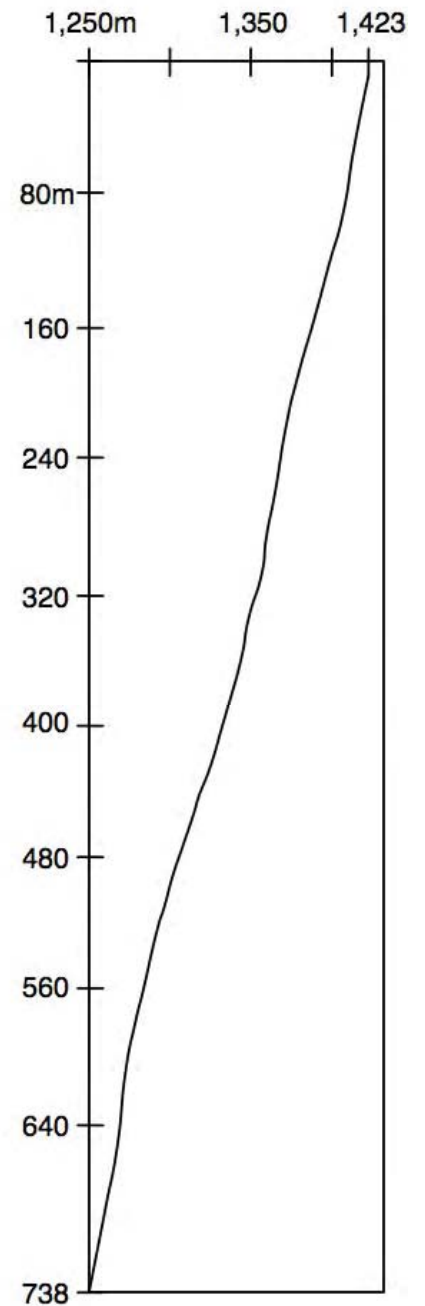
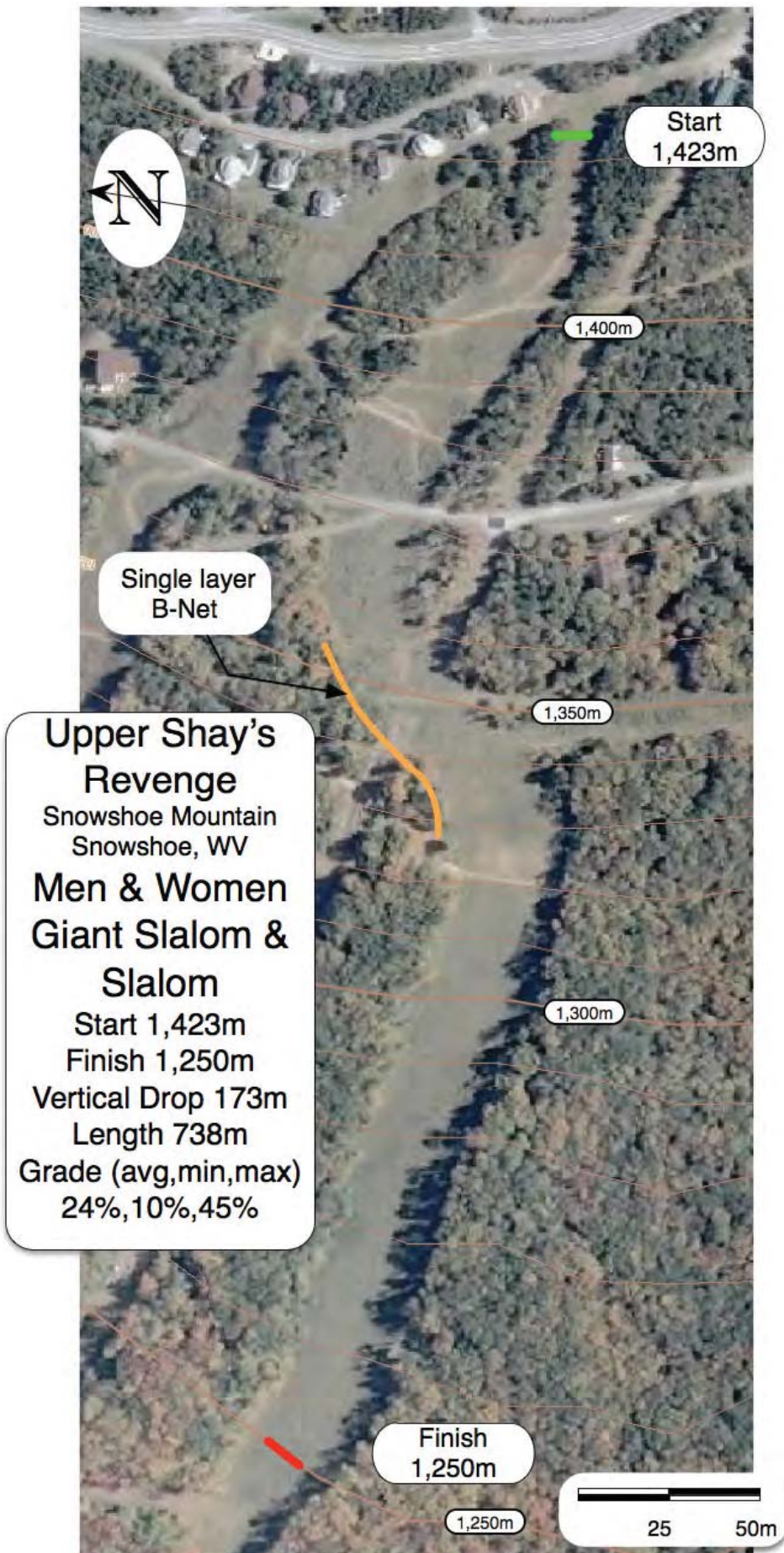



**Upper Shay's
Revenge**
 Snowshoe Mountain
 Snowshoe, WV
**Men & Women
 Giant Slalom &
 Slalom**
 Start 1,423m
 Finish 1,250m
 Vertical Drop 173m
 Length 738m
 Grade (avg,min,max)
 24%,10%,45%

